

MAG.

FILED
GREENVILLE CO., S.C.
MAR 10 1 24 PM '86

NEW HWY. 11
OLD HWY. 11
S.C. 118
JOHNNIE S. TANKERSLEY
B.M.C.
GLASSEY
MT.
ACCESS RD.

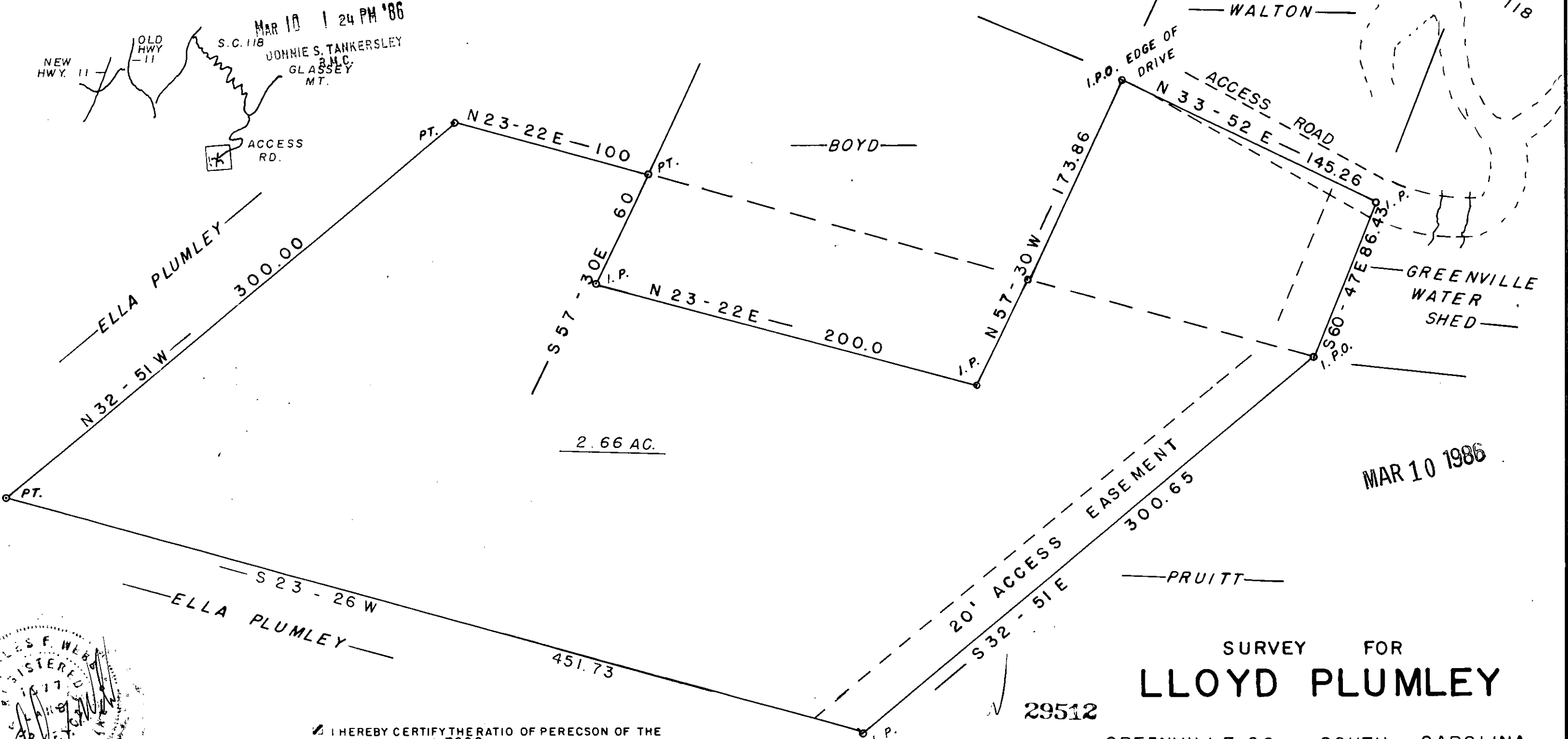

MAR 10 1986

SURVEY FOR
LLOYD PLUMLEY

GREENVILLE CO. SOUTH CAROLINA

WEBB SURVEYING & MAPPING GROUP
P.O. BOX 4756 - 29608

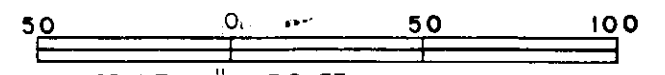

SCALE 1" = 50 FT.
DATE FEB. 1986

- I HEREBY CERTIFY THE RATIO OF PERECSON OF THE FIELD SURVEY IS 1/ 7000 THE AREA WAS DETERMINED BY D.M.D. CALCULATION
- I HEREBY CERTIFY THA. THE PROPERTY LINES AND ANY IMPROVMENTS ARE CORRECT AND NO VISIBLE ENCROACHMENTS EXIST UNLESS OTHERWISE SHOWN
- THIS PROPERTY IS SUBJECT TO ANY EASEMENTS OR RIGHT OFWAYS OF RECORD OR NOT OF RECORD
- THIS PRO. IS NOT WITHIN A FLOOD HAZARD AREA

REF. PLAT OF ELLA PLUMLY
BY WEBB SURVEYING MARCH 1980

12-M-2

29512



THE PRINT MACHINE, INC. N66391

MICROFILMED

TM 500-8 330A